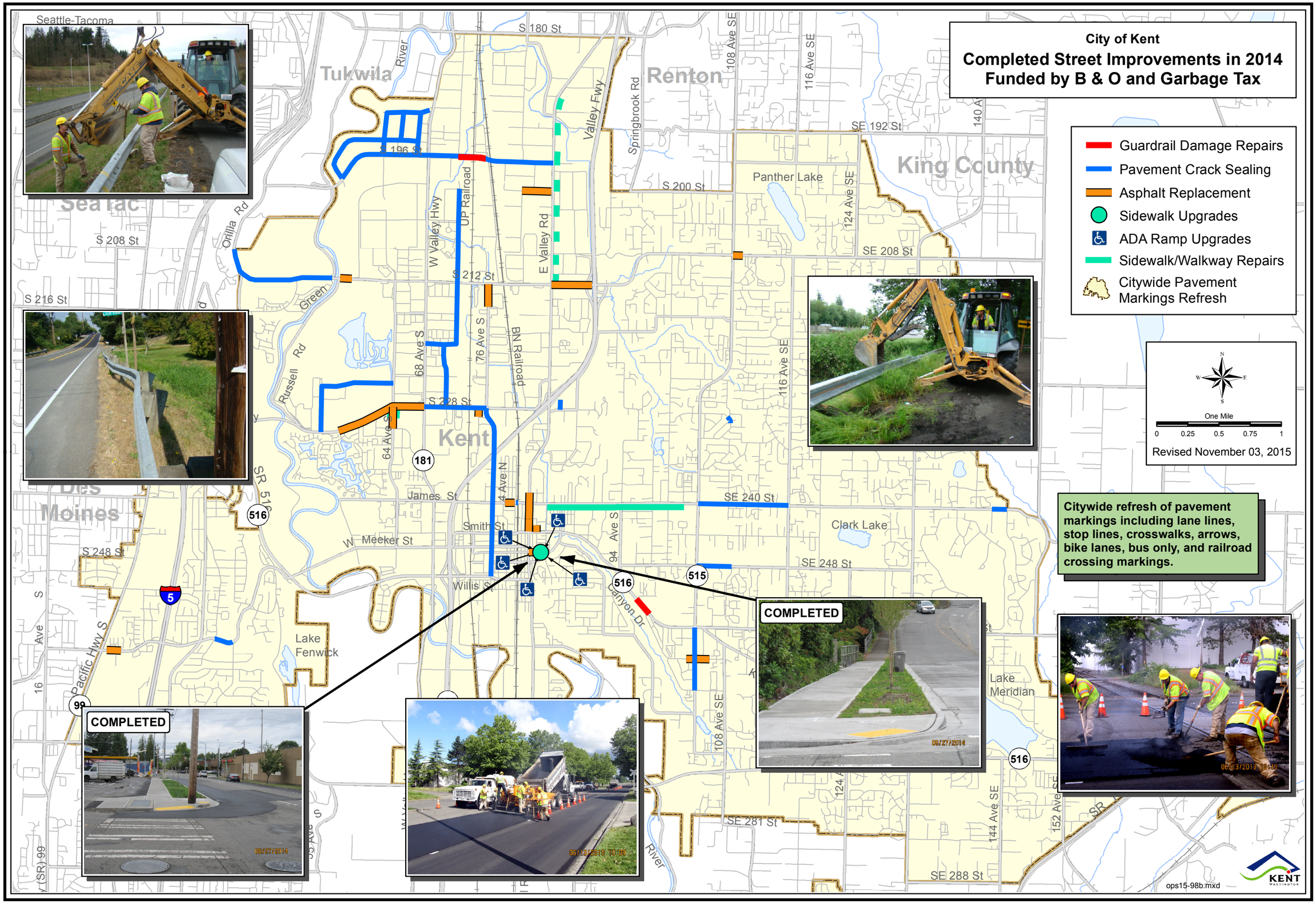
City of Kent
Completed Street Improvements in 2014
Funded by B & O and Garbage Tax
Guardrail Damage Repairs
Pavement Crack Sealing
Asphalt Replacement
Sidewalk Upgrades
ADA Ramp Upgrades
Sidewalk/Walkway Repairs
Citywide Pavement Markings Refresh
One Mile
0 0.25 0.5 0.75 1
Revised November 03, 2015
Citywide refresh of pavement markings including lane lines, stop lines, crosswalks, arrows, bike lanes, bus only, and railroad crossing markings.
COMPLETED
COMPLETED
Seattle-Tacoma
Tukwila
Renton
King County
SeaTac
Kent
Des Moines
Panther Lake
Clark Lake
Lake Fenwick
Lake Meridian
S 180 St
S 196 St
S 200 St
SE 192 St
SE 208 St
S 208 St
S 212 St
S 216 St
S 228 St
SE 240 St
SE 248 St
S 248 St
SE 281 St
SE 288 St
Valley Fwy
Springbrook Rd
108 Ave SE
116 Ave SE
124 Ave SE
W Valley Hwy
UP Railroad
E Valley Rd
BN Railroad
68 Ave S
76 Ave S
64 Ave S
Orillia Rd
Russell Rd
Green River
James St
Smith St
W Meeker St
Willis St
Canyon Dr
94 Ave S
Pacific Hwy S
144 Ave SE
152 Ave SE
181
516
515
5
99
ops15-98b.mxd
KENT