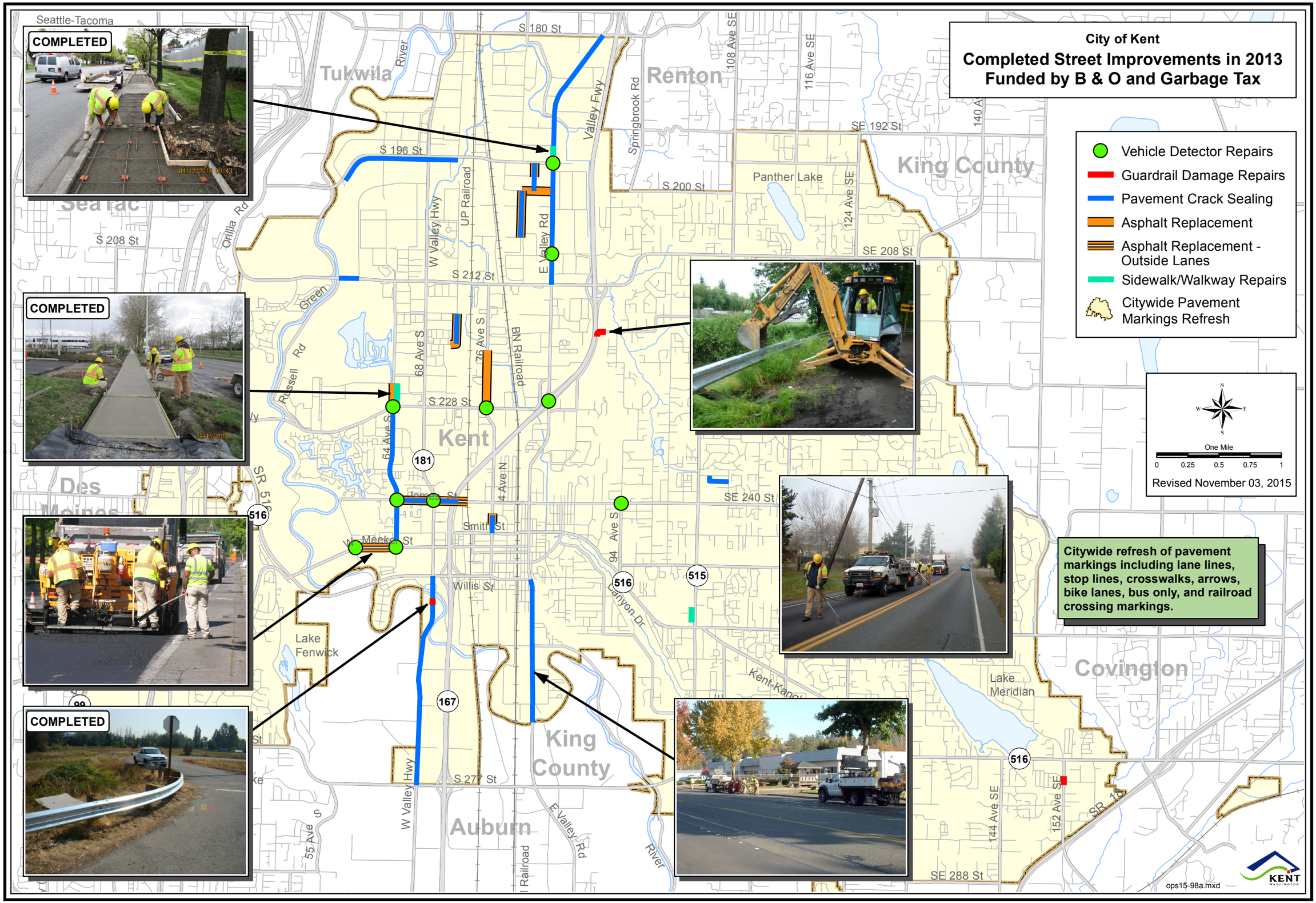
City of Kent
Completed Street Improvements in 2013
Funded by B & O and Garbage Tax
Vehicle Detector Repairs
Guardrail Damage Repairs
Pavement Crack Sealing
Asphalt Replacement
Asphalt Replacement - Outside Lanes
Sidewalk/Walkway Repairs
Citywide Pavement Markings Refresh
One Mile
0 0.25 0.5 0.75 1
Revised November 03, 2015
Citywide refresh of pavement markings including lane lines, stop lines, crosswalks, arrows, bike lanes, bus only, and railroad crossing markings.
COMPLETED
COMPLETED
COMPLETED
Seattle-Tacoma
Tukwila
Renton
King County
Kent
Des Moines
Covington
Auburn
Panther Lake
Lake Fenwick
Lake Meridian
S 180 St
S 196 St
S 200 St
S 208 St
S 212 St
S 228 St
S 240 St
S 277 St
SE 192 St
SE 208 St
SE 240 St
SE 288 St
Valley Fwy
Springbrook Rd
108 Ave SE
116 Ave SE
124 Ave SE
140 Ave
W Valley Hwy
UP Railroad
E Valley Rd
68 Ave S
76 Ave S
BN Railroad
64 Ave S
94 Ave S
Russell Rd
Orillia Rd
Green River
Canyon Dr
Kent-Kangley
Smith St
Willis St
W Meeker St
Kent Kangley
144 Ave SE
152 Ave SE
SR 516
SR 181
181
516
515
167
99
ops15-98a.mxd
KENT WASHINGTON