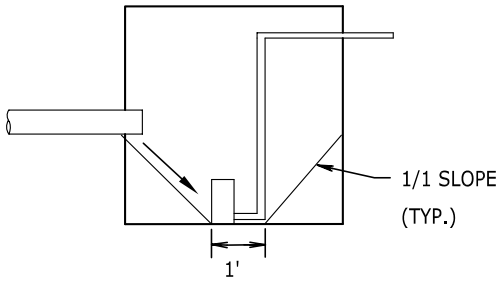

SIDE VIEW

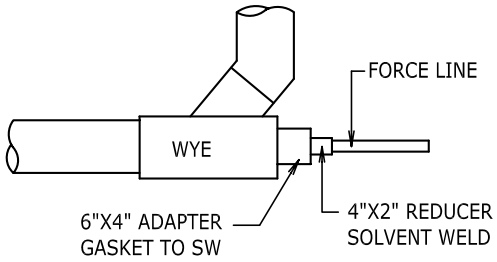

GRAVITY TO FORCE LINE CONNECTION
DETAIL "C"

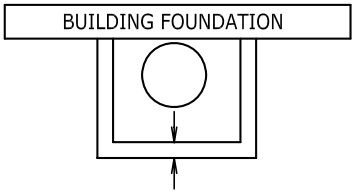

SQUARE PUMP TANK
(RESIDENTIAL USE ONLY)

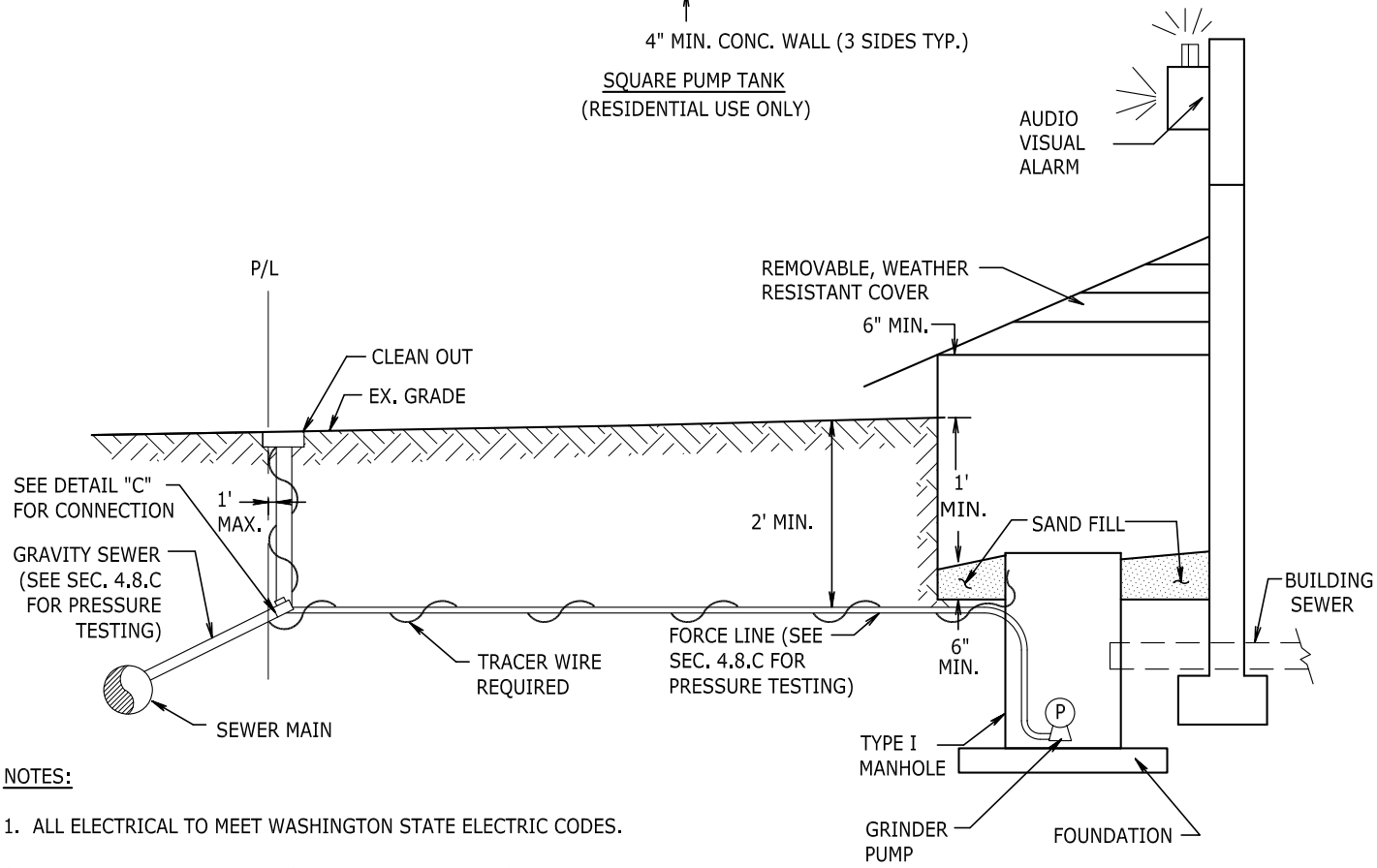

NOTES:

1. ALL ELECTRICAL TO MEET WASHINGTON STATE ELECTRIC CODES.
2. GRINDER PUMP AND TANK TO BE INSTALLED IN ACCORDANCE WITH MANUFACTURES RECOMMENDATIONS.
4. TYPE 1 MANHOLES ARE TO BE FOR COMMERCIAL USE ONLY. SEE STANDARD PLAN 4-1 AND 4-2. THE BASE OF THE MANHOLE SHALL BE SLOPED AS SHOWN IN THE "SIDE VIEW" ABOVE.
5. CLEAN OUT TO BE INSTALLED PER STANDARD PLAN 4-7 AND 4-8.
6. FOUNDATION AND WALLS TO BE DESIGNED FOR SITE CONDITIONS.

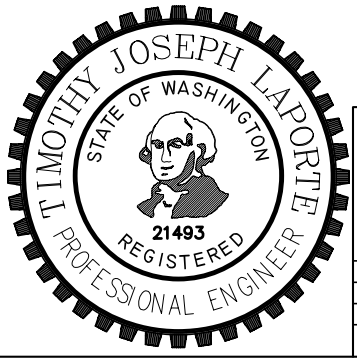

NOTE: THIS PLAN IS NOT A LEGAL ENGINEERING DOCUMENT BUT AN ELECTRONIC DUPLICATE. THE ORIGINAL, SIGNED BY THE ENGINEER AND APPROVED FOR PUBLICATION IS KEPT ON FILE AT THE CITY OF KENT. A COPY MAY BE OBTAINED UPON REQUEST.

KENT WASHINGTON

CITY OF KENT
ENGINEERING DEPARTMENT

LOW PRESSURE GRINDER PUMP

DESIGNED DMW	SCALE NONE	STANDARD PLAN
DRAWN BB		
CHECKED	DATE	4–10
APPROVED	ENGINEER	